

**Central Leprosy Division
Directorate General of Health Services
Nirman Bhawan, New Delhi – 110011**

NLEP – Progress Report for the year 2011-12

I. EPIDEMIOLOGICAL STATUS

Status in the Country

The year 2011-12 started with 0.83 lakh leprosy cases on record as on 1st April 2011, with PR 0.69/10,000. Till then 32 States/ UTs had attained the level of leprosy elimination. A total of 530 districts (82.8%) out of total 640 districts also achieved elimination by March 2011.

A total of 209 high endemic districts were identified for special actions during 2011-12. After thorough analysis a total of 2019 blocks & 2 urban areas were identified for special action. The States were advised to post well trained District Leprosy Officer in all the districts where these blocks are located. In addition one officer should be identified in each of these blocks to strengthen the process of supervision and monitoring.

Based on the reports received from all the states and UTs for the year of 2011-12 (**Annexure –I**), current leprosy situation in the country is as below.

1. A total of 1.27 lakh new cases were detected during the year 2011-12, which gives Annual New Case Detection Rate (ANCDR) of 10.35 per 100,000 population. This shows marginal reduction in ANCDR of 1.24% from 2010-11 (10.48).
2. A total of 0.83 lakh cases are on record as on 1st April 2012, giving a Prevalence rate (PR) of 0.68 per 10,000 population.
3. Detailed information on new leprosy cases detected during 2011-12 indicates the proportion of MB (49.0), Female (37.0), Child (9.7), Visible Deformity (3.0), ST cases (15.8) and SC cases (18.4).
4. A total of 3865 Gr. II disability detected in the New Leprosy Cases during 2011-12, which gives the Gr. II Disability Rate of 3.14 / million population (**Annexure-II**). In addition 4817 Gr. I cases were recorded which is 3.78% of the new cases detected during the year.

5. A total of 12305 new child cases were recorded, which gives the Child Case rate of 1.0/100,000 population (**Annexure-II**).
6. Trend of leprosy Prevalence (PR) and Annual New Case Detection (ANCDR) are indicated in the graph below:

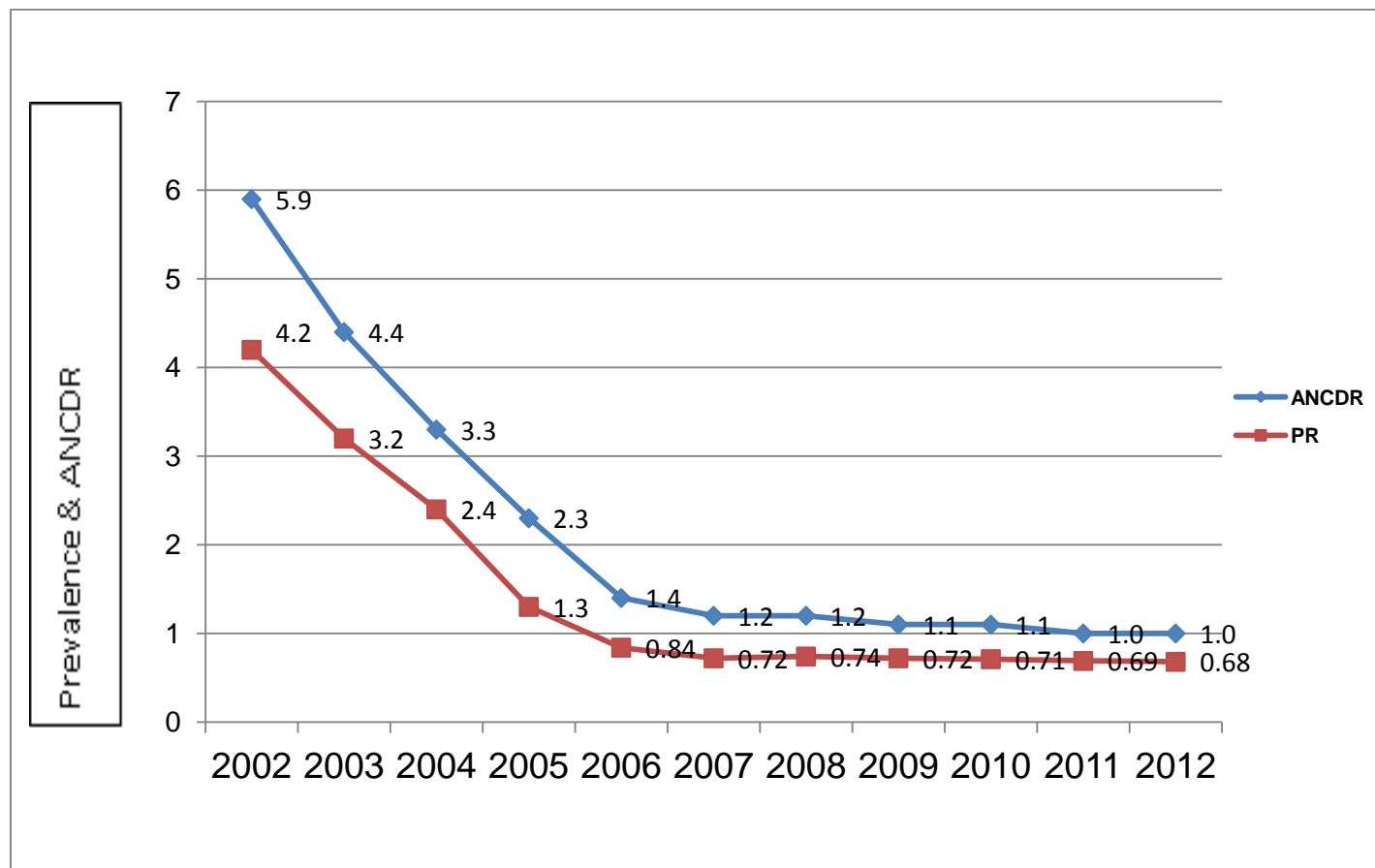

Status in the States/UTs

Further analysis of information received from the States / UTs (**Annexure – III**) has shown the following situation.

7. One State (Chhattisgarh) and One U.T. (Dadra & Nagar Haveli) has remained with PR between 1 and 3 per 10,000 population. Bihar although has reached PR <1/10.000 population during 2011-12, it is better to wait and see for maintenance of the situation before elimination is declared.
8. 32 States/ UTs had already achieved the level of elimination i.e. PR less than 1 case per 10,000 population and they are:

Nagaland, Haryana, Meghalaya, Himachal Pradesh, Mizoram, Tripura, Punjab, Sikkim, Jammu & Kashmir, Assam, Manipur, Rajasthan, Kerala, Arunachal Pradesh, Daman & Diu, A & N Islands, Pondicherry, Gujarat, Karnataka, Lakshadweep, Tamil Nadu, Andhra Pradesh, Uttaranchal,

Madhya Pradesh, Maharashtra , Goa, Orissa , Uttar Pradesh, Delhi, Jharkhand, West Bengal and Chandigarh.

9. Increased number of new cases detected during the year 2011-12 as compared to 2010-11 were in the following 15 States/UTs viz (i) Orissa, (ii) Gujarat (iii) Maharashtra, (iv) M.P., (v) D&N Haveli, (vi) Andhra Pradesh (vii) Tripura (viii) Haryana, (ix) Sikkim (x) Nagaland, (xi) West Bengal, (xii) Andaman & Nicobar Islands, (xiii) Chandigarh U/T, (xiv) Daman & Diu and (xv) Lakshadweep.
10. Proportion of Child cases was more than 10% of new cases detected in 10 States/UTs namely (i) Andhra Pradesh 12.44% , (ii) Maharashtra 13.04%, (iii) Bihar 14.98%, (iv) Tamilnadu 11.56%, (v) Puducherry 14.29%, (vi) D&N Haveli 20.25%, (vii) Goa 12.50% (viii) Karnataka 10.76%, (ix) Kerala 11.61% and (x) Andaman & Nicobar Island 18.52%.
11. PB Child proportion was high in 3 States/UTs of (i) Bihar 10.31% (ii) D&N Haveli 15.61%, (iii) Puducherry 14.29%.

Status in the Districts

12. District wise situation on the basis of ANCDR as on 31st March 2012 is given at **Annexure IV**. 445 (69.31%) districts out of total 642, have ANCDR < 10 per 100,000 population and 74 districts have ANCDR > 20/100,000. Only 11 districts with ANCDR > 50/100,000 population are in Chhattisgarh (2), Gujarat (2), Maharashtra (2) West Bengal (1), Dadra & Nagar Haveli (1) Orissa (2) and Delhi (1).

Year wise endemicity of districts on ANCDR basis

| ANCDR/100,000 | 2007-08 | 2008-09 | 2009-10 | 2010-11 | 2011-12 |
|----------------------|----------------|----------------|----------------|----------------|----------------|
| <10 | 377 | 394 | 405 | 431 | 445 |
| 10-20 | 141 | 159 | 144 | 132 | 123 |
| >20-50 | 90 | 73 | 79 | 70 | 63 |
| >50-100 | 6 | 4 | 5 | 7 | 11 |
| >100 | 0 | 0 | 0 | 0 | 0 |
| Total | 614 | 630 | 633 | 640 | 642 |

13. District wise situation on PR basis as on 31st March 2012 is given as **Annexure-V**. Progress in district situation during last 5 years is as below –

Year wise Status Of Districts on PR basis

| <u>PR/10,000</u> | <u>2008</u> | <u>2009</u> | <u>2010</u> | <u>2011</u> | <u>2012</u> |
|------------------|-------------|-------------|-------------|-------------|-------------|
| <1 | 482 | 510 | 510 | 530 | 543 |
| 1-2 | 111 | 94 | 103 | 80 | 72 |
| 2-5 | 20 | 25 | 20 | 29 | 26 |
| 5-10 | 1 | 1 | 0 | 0 | 1 |
| >10 | 0 | 0 | 0 | 1 | 0 |
| Total | 614 | 630 | 633 | 640 | 642 |

A total of 543 districts (84.58%) out of total 642 districts have reached PR<1/10,000. The number of districts with PR between 1 to 2/10,000 have also gone down from 80 to 72. Number of district with PR>2/10,000 have also gone down from 30 to 27.

As on March 2012 only 27 districts in 9 States/UTs are having PR > 2/10,000. These states are Assam (1), Orissa (3) Chhattisgarh (4), Uttar Pradesh (1), Gujarat (6), Maharashtra (6), West Bengal (4) D&N Haveli (1) and Delhi (1).

14. Position of districts as per grade II disability status has been given at **Annexure – VI**. Altogether 381 districts (59.35%) are with gr. II disability rate >1/million population.
15. Out of the total 1.26 lakh new cases deleted from record, a total of 1.16 lakh (92.5%) completed their treatment within the specified period and were released from treatment (RFT) as cured during **2011-12 (Annexure – VII)**. Poor performing states are Delhi (69.5%), Tripura (66.7%), Meghalaya (67.7%), and Himachal Pradesh (32.4%).
16. Out of the total 14694, “others cases” deleted from record during 2011-12, a total of 11427 (77.8%) completed their treatment on time and were released from treatment (RFT) as cured. **(Annexure – VIII)**.
17. Thus total number of cases released as cured during 2011-12, comes to 127899 (90.97%) as against total deletion of 140590. This brings the total number of persons affected by Leprosy cured of the disease in the country with MDT from the beginning till date to 12.67 million.
18. **Treatment Completion Rate (TCR)** for the reporting year 2010-11, based on New case cohorts of PB (2009-10) and MB (2008-09) were reported as PB – 95.28%, MB – 90.56%, Male – 92.02%, Female – 93.93%, Rural – 94.38%, Urban – 86.81% and Total – 92.93%.

II. Other Programme aspects

A. DPMR Services

Informations pertaining to the Disability Prevention and Medical Rehabilitation (DPMR) as received from the States/UTs is given at **Annexure – IX**.

1. Altogether 92 (Govt.- 51 and NGO- 41) Institutions have been recognized for conducting Reconstructive Surgery in Leprosy Affected Persons.
2. During the year 2011-12 a total of 2548 RCS (Govt. – 996 and NGO – 1552) were conducted, as against 2570 RCS in 2010-11 (Govt.- 50 & NGO - 40).
3. A total of 12761 Reaction /Neuritis episodes were recorded and treated at PHC and in Secondary level Institutions.
4. At the PHC level 411 Relapse Cases were suspected and referred to the District Hospitals. A total of 279 Relapse were confirmed and treated at District Hospital Level.
5. The States/UTs have also reported 124 cases, where new disability developed after starting treatment with MDT.
6. A total of 55162 Leprosy Affected Persons were provided with MCR footwear during 2011-12.
7. Self Care Kits were provided to 43016 Leprosy Affected Persons during the year.

B. ASHA Involvement

ASHAs under the NRHM were involved in Leprosy programme for last 4 years. However during 2011-12, their participation has substantially increased. Detailed Statewise information for the year 2011-12 is still awaited from the States.

C. District Nucleus Component

Under the 11th Five Year Plan, leprosy services were being provided through the Primary Health Care Institutions with the General Health Staff. However a component called District Nucleus was kept at the District level under the District Programme Officer with persons from erstwhile vertical staff under NLEP. The information on their availability at the district level as received from the States/UTs is given at **Annexure – X**.

8. As against 642 districts there are only 369 sanctioned posts of District Leprosy Officers. Remaining districts are managed by District Level Programme Officer who are also working for other programmes.
9. Medical Officers at district level have been provided in some states covering 337 districts.
10. Combined strength of the Non- Medical Supervisor and Non-Medical Assistant at District Nucleus is reported to be 1494. At the PHC level 1137 NMS and 6109 PMWs are working.
11. A total of 219 Physiotherapists are reported to be available in some States/UTs.
12. A few States have Health Educator, working in the programme. Other staff in some States are leprosy Assistants (Delhi), Assistant Leprosy Officers (Kerala) and Senior Leprosy Supervisor (Gujarat).
13. Drivers available in the districts are 593, out of which 240 are working on contract basis.

Annexure-I

NATIONAL LEPROSY ERADICATION PROGRAMME

MONTHLY PROGRESS REPORT FOR THE YEAR 2011-12

[Page- I]

| Sl. no. | State/UT | Census | Cases on | No. of new cases detected | | | Cases on | Prevalence |
|---------|-------------------|------------|------------|---------------------------|------|-------|----------|------------|
| | | Population | record | | | | record | Rate per |
| | | as on | as on 3/11 | | | | as on | 10000 |
| | | Mar-12 | | | | | 3/2012 | Population |
| | | | | PB | MB | Total | | |
| 1 | 2 | 3 | 4 | 5 | 6 | 7 | 8 | 9 |
| 1 | Andhra Pradesh | 85562988 | 4184 | 4040 | 3780 | 7820 | 4933 | 0.58 |
| 2 | Arunachal Pradesh | 1414826 | 48 | 6 | 22 | 28 | 30 | 0.21 |
| 3 | Assam | 31661746 | 1234 | 247 | 753 | 1000 | 1167 | 0.37 |
| 4 | Bihar | 106150622 | 11624 | 10728 | 7073 | 17801 | 9440 | 0.89 |
| 5 | Chhattisgarh | 26066324 | 4952 | 3422 | 3577 | 6999 | 4416 | 1.69 |
| 6 | Goa | 1469239 | 42 | 25 | 39 | 64 | 53 | 0.36 |
| 7 | Gujarat | 61452418 | 4781 | 4143 | 3353 | 7496 | 4955 | 0.81 |
| 8 | Haryana | 25817042 | 342 | 126 | 398 | 524 | 532 | 0.21 |
| 9 | Himachal Pradesh | 6939473 | 185 | 39 | 156 | 195 | 173 | 0.25 |
| 10 | Jharkhand | 33638749 | 2158 | 1859 | 1756 | 3615 | 1996 | 0.59 |
| 11 | Jammu & Kashmir | 12818728 | 196 | 41 | 134 | 175 | 207 | 0.16 |
| 12 | Karnataka | 62029325 | 2706 | 1430 | 2288 | 3718 | 2834 | 0.46 |
| 13 | Kerala | 33547938 | 896 | 310 | 551 | 861 | 868 | 0.26 |
| 14 | Madhya Pradesh | 73955139 | 4391 | 2243 | 3615 | 5858 | 4685 | 0.63 |
| 15 | Maharashtra | 114047329 | 10433 | 8407 | 9485 | 17892 | 12253 | 1.07 |
| 16 | Manipur | 2768570 | 16 | 9 | 15 | 24 | 17 | 0.06 |
| 17 | Meghalaya | 3037811 | 71 | 9 | 32 | 41 | 69 | 0.23 |
| 18 | Mizoram | 1113598 | 21 | 2 | 11 | 13 | 11 | 0.10 |
| 19 | Nagaland | 1979612 | 143 | 20 | 70 | 90 | 75 | 0.38 |

| | | | | | | | | |
|----|---------------|-------------------|--------------|--------------|--------------|---------------|--------------|-------------|
| 20 | Orissa | 42501063 | 3554 | 4252 | 4060 | 8312 | 4219 | 0.99 |
| 21 | Punjab | 28064391 | 676 | 111 | 584 | 695 | 676 | 0.24 |
| 22 | Rajasthan | 69965984 | 1140 | 104 | 870 | 974 | 1065 | 0.15 |
| 23 | Sikkim | 614798 | 14 | 6 | 14 | 20 | 15 | 0.24 |
| 24 | Tamil Nadu | 73192187 | 3195 | 2052 | 2030 | 4082 | 3074 | 0.42 |
| 25 | Tripura | 3722059 | 87 | 2 | 34 | 36 | 96 | 0.26 |
| 26 | Uttar Pradesh | 203273734 | 15719 | 14903 | 9724 | 24627 | 13959 | 0.69 |
| 27 | Uttarakhand | 10295819 | 307 | 255 | 244 | 499 | 293 | 0.28 |
| 28 | West Bengal | 92544391 | 8435 | 4279 | 7890 | 12169 | 10034 | 1.08 |
| 29 | A & N Islands | 382414 | 20 | 10 | 17 | 27 | 21 | 0.55 |
| 30 | Chandigarh | 1071456 | 40 | 25 | 29 | 54 | 59 | 0.55 |
| 31 | D & N Haveli | 358316 | 78 | 151 | 86 | 237 | 105 | 2.93 |
| 32 | Daman & Diu | 253551 | 2 | 2 | 1 | 3 | 3 | 0.12 |
| 33 | Delhi | 17074897 | 1309 | 443 | 852 | 1295 | 1324 | 0.78 |
| 34 | Lakshadweep | 64822 | 0 | 0 | 2 | 2 | 2 | 0.31 |
| 35 | Puducherry | 1275327 | 42 | 32 | 17 | 49 | 28 | 0.22 |
| | Total | 1230126686 | 83041 | 63733 | 63562 | 127295 | 83687 | 0.68 |

NATIONAL LEPROSY ERADICATION PROGRAMME

MONTHLY PROGRESS REPORT FOR THE YEAR 2011-12

| SI no | State/UT | Percentage of New Cases Detected | | | | | | | | | | | | | |
|-------|-------------------|----------------------------------|-------|--------|--------|-------|------|------|-------|-------|-------|----------------|-------|----------------|-------|
| | | MB | | Female | | Child | | | | | | Schedule Tribe | | Schedule Caste | |
| | | | | | | MB | | PB | | Total | | | | | |
| | | No. | % | No. | % | No | % | No | % | Total | % | No. | % | No. | % |
| 1 | 2 | 3 | 4 | 5 | 6 | 7 | 8 | 9 | 10 | 11 | 12 | 13 | 14 | 15 | 16 |
| 1 | Andhra Pradesh | 3780 | 48.34 | 3152 | 40.31 | 246 | 3.15 | 727 | 9.30 | 973 | 12.44 | 842 | 10.77 | 1973 | 25.23 |
| 2 | Arunachal Pradesh | 22 | 78.57 | 5 | 17.86 | 0 | 0.00 | 1 | 3.57 | 1 | 3.57 | 12 | 42.86 | 0 | 0.00 |
| 3 | Assam | 753 | 75.30 | 249 | 24.90 | 35 | 3.50 | 36 | 3.60 | 71 | 7.10 | 88 | 8.80 | 42 | 4.20 |
| 4 | Bihar | 7073 | 39.73 | 6598 | 37.07 | 832 | 4.67 | 1835 | 10.31 | 2667 | 14.98 | 180 | 1.01 | 4149 | 23.31 |
| 5 | Chhattisgarh | 3577 | 51.11 | 2482 | 35.46 | 163 | 2.33 | 319 | 4.56 | 482 | 6.89 | 1462 | 20.89 | 1090 | 15.57 |
| 6 | Goa | 39 | 60.94 | 28 | 43.75 | 3 | 4.69 | 5 | 7.81 | 8 | 12.50 | 1 | 1.56 | 0 | 0.00 |
| 7 | Gujarat | 3353 | 44.73 | 3492 | 46.58 | 183 | 2.44 | 521 | 6.95 | 704 | 9.39 | 4573 | 61.01 | 224 | 2.99 |
| 8 | Haryana | 398 | 75.95 | 98 | 32.00 | 3 | 0.57 | 5 | 0.95 | 8 | 1.53 | 18 | 3.44 | 63 | 12.02 |
| 9 | Himachal Pradesh | 156 | 80.00 | 388 | 198.97 | 7 | 3.59 | 1 | 0.51 | 8 | 4.10 | 1 | 0.51 | 22 | 11.28 |
| 10 | Jharkhand | 1756 | 48.58 | 1340 | 37.07 | 111 | 3.07 | 132 | 3.65 | 243 | 6.72 | 1031 | 28.52 | 650 | 17.98 |
| 11 | Jammu & Kashmir | 134 | 76.57 | 33 | 18.86 | 3 | 1.71 | 0 | 0.00 | 3 | 1.71 | 11 | 6.29 | 5 | 2.86 |
| 12 | Karnataka | 2288 | 61.54 | 1394 | 37.49 | 129 | 3.47 | 271 | 7.29 | 400 | 10.76 | 352 | 9.47 | 881 | 23.70 |
| 13 | Kerala | 551 | 64.00 | 277 | 32.17 | 18 | 2.09 | 82 | 9.52 | 100 | 11.61 | 42 | 4.88 | 33 | 3.83 |
| 14 | Madhya Pradesh | 3615 | 61.71 | 1985 | 33.89 | 149 | 2.54 | 181 | 3.09 | 330 | 5.63 | 1737 | 29.65 | 853 | 14.56 |
| 15 | Maharashtra | 9485 | 53.01 | 8175 | 45.69 | 617 | 3.45 | 1711 | 9.56 | 2328 | 13.01 | 4900 | 27.39 | 2113 | 11.81 |
| 16 | Manipur | 15 | 62.50 | 9 | 37.50 | 0 | 0.00 | 1 | 4.17 | 1 | 4.17 | 8 | 33.33 | 0 | 0.00 |
| 17 | Meghalaya | 32 | 78.05 | 2 | 4.88 | 0 | 0.00 | 0 | 0.00 | 0 | 0.00 | 7 | 17.07 | 3 | 7.32 |
| 18 | Mizoram | 11 | 84.62 | 8 | 61.54 | 0 | 0.00 | 0 | 0.00 | 0 | 0.00 | 3 | 23.08 | 10 | 76.92 |

| | | | | | | | | | | | | | | | |
|----|---------------|--------------|--------------|--------------|--------------|-------------|-------------|-------------|-------------|--------------|-------------|--------------|--------------|--------------|--------------|
| 19 | Nagaland | 70 | 77.78 | 28 | 31.11 | 2 | 2.22 | 6 | 6.67 | 8 | 8.89 | 18 | 20.00 | 68 | 75.6 |
| 20 | Orissa | 4060 | 48.85 | 3129 | 37.64 | 258 | 3.10 | 518 | 6.23 | 776 | 9.34 | 2158 | 25.96 | 1655 | 19.91 |
| 21 | Punjab | 584 | 84.03 | 29 | 4.17 | 4 | 0.58 | 19 | 2.73 | 23 | 3.31 | 0 | 0.00 | 6 | 0.86 |
| 22 | Rajasthan | 870 | 89.32 | 231 | 23.72 | 12 | 1.23 | 4 | 0.41 | 16 | 1.64 | 112 | 11.50 | 151 | 15.50 |
| 23 | Sikkim | 14 | 70.00 | 5 | 25.00 | 1 | 5.00 | 0 | 0.00 | 1 | 5.00 | 3 | 15.00 | 1 | 5.00 |
| 24 | Tamil Nadu | 2030 | 49.73 | 1209 | 29.62 | 76 | 1.86 | 396 | 9.70 | 472 | 11.56 | 66 | 1.62 | 597 | 14.63 |
| 25 | Tripura | 34 | 94.44 | 10 | 27.78 | 1 | 2.78 | 0 | 0.00 | 1 | 2.78 | 16 | 44.44 | 1 | 2.78 |
| 26 | Uttar Pradesh | 9724 | 39.49 | 8106 | 32.92 | 520 | 2.11 | 1051 | 4.27 | 1571 | 6.38 | 178 | 0.72 | 5896 | 23.94 |
| 27 | Uttarakhand | 244 | 48.90 | 163 | 32.67 | 8 | 1.60 | 15 | 3.01 | 23 | 4.61 | 24 | 4.81 | 106 | 21.24 |
| 28 | West Bengal | 7890 | 64.84 | 3978 | 32.69 | 432 | 3.55 | 499 | 4.10 | 931 | 7.65 | 2077 | 17.07 | 2825 | 23.2 |
| 29 | A & N Islands | 17 | 63.0 | 8 | 29.63 | 3 | 11.11 | 2 | 7.41 | 5 | 18.52 | 0 | 0.00 | 0 | 0.00 |
| 30 | Chandigarh | 29 | 53.70 | 13 | 24.07 | 1 | 1.85 | 2 | 3.70 | 3 | 5.56 | 0 | 0.00 | 0 | 0.00 |
| 31 | D & N Haveli | 86 | 36.29 | 130 | 54.85 | 11 | 4.64 | 37 | 15.61 | 48 | 20.25 | 236 | 99.58 | 0 | 0.00 |
| 32 | Daman & Diu | 1 | 0.00 | 1 | 0.00 | 0 | 0.00 | 0 | 0.00 | 0 | 0.00 | 1 | 0.00 | 0 | 0.00 |
| 33 | Delhi | 852 | 65.79 | 342 | 26.41 | 43 | 3.32 | 50 | 3.86 | 93 | 7.18 | 0 | 0.00 | 0 | 0.00 |
| 34 | Lakshadweep | 2 | 0.00 | 0 | 0.00 | 0 | 0.00 | 0 | 0.00 | 0 | 0.00 | 0 | 0.00 | 0 | 0.00 |
| 35 | Puducherry | 17 | 34.69 | 14 | 28.57 | 0 | 0.00 | 7 | 14.29 | 7 | 14.29 | 0 | 0.00 | 3 | 6.1 |
| 23 | Total | 63562 | 49.93 | 47111 | 37.01 | 3871 | 3.04 | 8434 | 6.63 | 12305 | 9.67 | 20157 | 15.83 | 23420 | 18.40 |

NATIONAL LEPROSY ERADICATION PROGRAMME

MONTHLY PROGRESS REPORT FOR THE YEAR 2011-12

[Page-III]

| SI no | State/UT | % of New Cases | | | | Reconstructive Surgery | | | | | Cases deleted | | |
|-------|-------------------|----------------|-------|----------|-------|------------------------|-----|---------------|-----|-------|---------------|---------------------|-------|
| | | Deformity | | | | Recognised RCS Instt. | | RCS performed | | | RFT | Other-wise deletion | Total |
| | | Grade - I | | Grade-II | | Govt | NGO | Govt | NGO | Total | | | |
| | | No. | % | No. | % | | | | | | | | |
| 1 | 2 | 3 | 4 | 5 | 6 | 7 | 8 | 9 | 10 | 11 | 12 | 13 | 14 |
| 1 | Andhra Pradesh | 249 | 3.18 | 324 | 4.14 | 1 | 9 | 0 | 390 | 390 | 6929 | 92 | 7021 |
| 2 | Arunachal Pradesh | 26 | 92.86 | 1 | 3.57 | 0 | 0 | 0 | 0 | 0 | 43 | 2 | 45 |
| 3 | Assam | 78 | 7.80 | 72 | 7.20 | 1 | 1 | 5 | 10 | 15 | 973 | 94 | 1067 |
| 4 | Bihar | 296 | 1.66 | 334 | 1.88 | 2 | 1 | 21 | 29 | 50 | 18568 | 1417 | 19985 |
| 5 | Chhattisgarh | 356 | 5.09 | 378 | 5.40 | 1 | 2 | 233 | 20 | 253 | 7132 | 430 | 7562 |
| 6 | Goa | 3 | 4.69 | 3 | 4.69 | 1 | 0 | 3 | 0 | 3 | 53 | 0 | 53 |
| 7 | Gujarat | 348 | 4.64 | 171 | 2.28 | 2 | 0 | 151 | 0 | 151 | 7240 | 82 | 7322 |
| 8 | Haryana | 35 | 6.68 | 3 | 0.57 | 1 | 0 | 0 | 0 | 0 | 317 | 12 | 329 |
| 9 | Himachal Pradesh | 97 | 49.74 | 20 | 10.26 | 0 | 0 | 0 | 0 | 0 | 12 | 25 | 37 |
| 10 | Jharkhand | 77 | 2.13 | 55 | 1.52 | 2 | 2 | 11 | 13 | 24 | 3585 | 192 | 3777 |
| 11 | Jammu & Kashmir | 3 | 1.71 | 4 | 2.29 | 0 | 0 | 0 | 0 | 0 | 165 | 0 | 165 |
| 12 | Karnataka | 325 | 8.74 | 125 | 3.36 | 0 | 3 | 30 | 120 | 150 | 3491 | 99 | 3590 |
| 13 | Kerala | 43 | 4.99 | 43 | 4.99 | 0 | 0 | 0 | 0 | 0 | 879 | 38 | 917 |
| 14 | Madhya Pradesh | 758 | 12.94 | 301 | 5.14 | 2 | 1 | 88 | 97 | 185 | 5191 | 288 | 5479 |
| 15 | Maharashtra | 264 | 1.48 | 331 | 1.85 | 9 | 5 | 47 | 313 | 360 | 15498 | 573 | 16071 |
| 16 | Manipur | 3 | 12.50 | 3 | 12.50 | 1 | 0 | 1 | 0 | 1 | 21 | 2 | 23 |
| 17 | Meghalaya | 0 | 0.00 | 6 | 14.63 | 0 | 0 | 0 | 0 | 0 | 23 | 11 | 34 |
| 18 | Mizoram | 0 | 0.00 | 0 | 0.00 | 0 | 0 | 0 | 0 | 0 | 23 | 0 | 23 |
| 19 | Nagaland | 19 | 21.11 | 23 | 25.56 | 0 | 0 | 0 | 0 | 0 | 108 | 1 | 109 |
| 20 | Orissa | 373 | 4.49 | 254 | 3.06 | 9 | 5 | 270 | 0 | 270 | 7507 | 140 | 7647 |
| 21 | Punjab | 14 | 2.01 | 41 | 5.90 | 0 | 0 | 0 | 0 | 0 | 68 | 11 | 79 |
| 22 | Rajasthan | 246 | 25.26 | 45 | 4.62 | 1 | 0 | 5 | 0 | 5 | 839 | 202 | 1041 |
| 23 | Sikkim | 2 | 10.00 | 1 | 5.00 | 1 | 0 | 0 | 0 | 0 | 12 | 3 | 15 |
| 24 | Tamil Nadu | 198 | 4.85 | 168 | 4.12 | 2 | 7 | 26 | 97 | 123 | 3879 | 324 | 4203 |

| | | | | | | | | | | | | | |
|----|---------------|-------------|-------------|-------------|-------------|-----------|-----------|------------|-------------|-------------|---------------|-------------|---------------|
| 25 | Tripura | 0 | 0.00 | 9 | 25.00 | 0 | 0 | 0 | 0 | 0 | 18 | 9 | 27 |
| 26 | Uttar Pradesh | 540 | 2.19 | 671 | 2.72 | 3 | 2 | 55 | 240 | 295 | 23354 | 3231 | 26585 |
| 27 | Uttarakhand | 20 | 4.01 | 18 | 3.61 | 1 | 0 | 8 | 0 | 8 | 499 | 12 | 511 |
| 28 | West Bengal | 355 | 2.92 | 359 | 2.95 | 9 | 2 | 34 | 42 | 76 | 8848 | 1722 | 10570 |
| 29 | A & N Islands | 4 | 14.81 | 3 | 11.11 | 0 | 0 | 0 | 0 | 0 | 22 | 0 | 22 |
| 30 | Chandigarh | 1 | 1.85 | 0 | 0.00 | 1 | 0 | 1 | 0 | 1 | 33 | 0 | 33 |
| 31 | D & N Haveli | 0 | 0.00 | 0 | 0.00 | 0 | 0 | 0 | 0 | 0 | 191 | 18 | 209 |
| 32 | Daman & Diu | 0 | 0.00 | 0 | 0.00 | 0 | 0 | 0 | 0 | 0 | 2 | 0 | 2 |
| 33 | Delhi | 65 | 5.02 | 99 | 7.64 | 0 | 1 | 4 | 181 | 185 | 889 | 391 | 1280 |
| 34 | Lakshadweep | 0 | 0.00 | 0 | 0.00 | 0 | 0 | 0 | 0 | 0 | 0 | 0 | 0 |
| 35 | Puduchery | 19 | 38.78 | 0 | 0.00 | 1 | 0 | 3 | 0 | 3 | 60 | 3 | 63 |
| | Total | 4817 | 3.78 | 3865 | 3.04 | 51 | 41 | 996 | 1552 | 2548 | 116472 | 9424 | 125896 |

STATEMENT SHOWING CHILD RATE AND DISABILITY RATE

DURING THE YEAR 2011-12

| S.No. | State / UT | Population as on March 2012 | Child Case Rate | | New Disability Case Rate | |
|-------|-------------------|-----------------------------|-----------------------|-----------------------|---|-----------------------|
| | | | Number of Child cases | Rate per 100,000 pop. | Number of new cases with Gr.II disability | Rate per million pop. |
| 1 | Andhra Pradesh | 85562988 | 973 | 1.14 | 324 | 3.79 |
| 2 | Arunachal Pradesh | 1414826 | 1 | 0.07 | 1 | 0.71 |
| 3 | Assam | 31661746 | 71 | 0.22 | 72 | 2.27 |
| 4 | Bihar | 106150622 | 2667 | 2.51 | 334 | 3.15 |
| 5 | Chhattisgarh | 26066324 | 482 | 1.85 | 378 | 14.50 |
| 6 | Goa | 1469239 | 8 | 0.54 | 3 | 2.04 |
| 7 | Gujarat | 61452418 | 704 | 1.15 | 171 | 2.78 |
| 8 | Haryana | 25817042 | 8 | 0.03 | 3 | 0.12 |
| 9 | Himachal Pradesh | 6939473 | 8 | 0.12 | 20 | 2.88 |
| 10 | Jharkhand | 33638749 | 243 | 0.72 | 55 | 1.64 |
| 11 | Jammu & Kashmir | 12818728 | 3 | 0.02 | 4 | 0.31 |
| 12 | Karnataka | 62029325 | 400 | 0.64 | 125 | 2.02 |
| 13 | Kerala | 33547938 | 100 | 0.30 | 43 | 1.28 |
| 14 | Madhya Pradesh | 73955139 | 330 | 0.45 | 301 | 4.07 |
| 15 | Maharashtra | 114047329 | 2328 | 2.04 | 331 | 2.90 |
| 16 | Manipur | 2768570 | 1 | 0.04 | 3 | 1.08 |
| 17 | Meghalaya | 3037811 | 0 | 0.00 | 6 | 1.98 |
| 18 | Mizoram | 1113598 | 0 | 0.00 | 0 | 0.00 |
| 19 | Nagaland | 1979612 | 8 | 0.40 | 23 | 11.62 |
| 20 | Orissa | 42501063 | 776 | 1.83 | 254 | 5.98 |
| 21 | Punjab | 28064391 | 23 | 0.08 | 41 | 1.46 |
| 22 | Rajasthan | 69965984 | 16 | 0.02 | 45 | 0.64 |
| 23 | Sikkim | 614798 | 1 | 0.16 | 1 | 1.63 |
| 24 | Tamil Nadu | 73192187 | 472 | 0.64 | 168 | 2.30 |
| 25 | Tripura | 3722059 | 1 | 0.03 | 9 | 2.42 |

| | | | | | | |
|----|---------------|-------------------|--------------|-------------|-------------|-------------|
| 26 | Uttar Pradesh | 203273734 | 1571 | 0.77 | 671 | 3.30 |
| 27 | Uttarakhand | 10295819 | 23 | 0.22 | 18 | 1.75 |
| 28 | West Bengal | 92544391 | 931 | 1.01 | 359 | 3.88 |
| 29 | A & N Islands | 382414 | 5 | 1.31 | 3 | 7.84 |
| 30 | Chandigarh | 1071456 | 3 | 0.28 | 0 | 0.00 |
| 31 | D & N Haveli | 358316 | 48 | 13.40 | 0 | 0.00 |
| 32 | Daman & Diu | 253551 | 0 | 0.00 | 0 | 0.00 |
| 33 | Delhi | 17074897 | 93 | 0.54 | 99 | 5.80 |
| 34 | Lakshadweep | 64822 | 0 | 0.00 | 0 | 0.00 |
| 35 | Pondicherry | 1275327 | 7 | 0.55 | 0 | 0.00 |
| | Total | 1230126686 | 12305 | 1.00 | 3865 | 3.14 |

Statement showing States/ UTs in relation to Elimination Status

(As on March 2012)

| I. 3 States/UTs with PR > 1/10,000 | | | | | | | | | |
|---|-------------------|-----------------------------|---------------------------|------------------------|--------------------------|--------------|---------------------------|-------------------------|----------------|
| S. No. | State | Population as on March 2012 | % of country's population | No. of cases on record | % of country's case load | PR/ 10,000 | No. of new cases detected | % of country's new case | ANCDR/ 100,000 |
| 1 | 2 | 3 | 4 | 5 | 6 | 7 | 8 | 9 | 10 |
| 1 | D&N Haveli | 358316 | 0.03 | 105 | 0.13 | 2.93 | 237 | 0.19 | 66.14 |
| 2 | Chhattisgarh | 26066324 | 2.12 | 4416 | 5.28 | 1.69 | 6999 | 5.50 | 26.85 |
| 3 | Bihar* | 106150622 | 8.63 | 9440 | 11.28 | 0.89 | 17801 | 13.98 | 16.77 |
| | Total of I | 132575262 | - | 13961 | - | 1.05 | 25037 | - | 18.89 |
| | Percentage | - | 10.78 | - | 16.68 | - | - | 19.67 | - |
| *Under Observation | | | | | | | | | |
| II. 32 States/ UTs where elimination achieved (PR < 1/10,000) | | | | | | | | | |
| S. No. | State | Population as on March 2012 | % of country's population | No. of cases on record | % of country's case load | PR/ 10,000 * | No. of new cases detected | % of country's new case | ANCDR/ 100,000 |
| 1 | 2 | 3 | 4 | 5 | 6 | 7 | 8 | 9 | 10 |
| 1 | Orissa | 42501063 | 3.5 | 4219 | 5.04 | 0.99 | 8312 | 6.53 | 19.56 |
| 2 | Maharashtra | 114047329 | 9.27 | 12253 | 14.64 | 1.07 | 17892 | 14.06 | 15.69 |
| 3 | West Bengal | 92544391 | 7.52 | 10034 | 11.99 | 1.08 | 12169 | 9.56 | 13.15 |
| 4 | Gujarat | 61452418 | 5.00 | 4955 | 5.92 | 0.81 | 7496 | 5.89 | 12.20 |
| 5 | Uttar Pradesh | 203273734 | 16.52 | 13959 | 16.68 | 0.69 | 24627 | 19.35 | 12.12 |
| 6 | Jharkhand | 33638749 | 2.73 | 1996 | 2.39 | 0.59 | 3615 | 2.84 | 10.75 |
| 7 | Andhra Pradesh | 85562988 | 6.96 | 4933 | 5.89 | 0.58 | 7820 | 6.14 | 9.14 |
| 8 | Madhya Pradesh | 73955139 | 6.01 | 4685 | 5.60 | 0.63 | 5858 | 4.60 | 7.92 |
| 9 | Delhi | 17074897 | 1.39 | 1324 | 1.58 | 0.78 | 1295 | 1.02 | 7.58 |
| 10 | A&N Island | 382414 | 0.03 | 21 | 0.03 | 0.55 | 27 | 0.02 | 7.06 |
| 11 | Karnataka | 62029325 | 5.04 | 2834 | 3.39 | 0.46 | 3718 | 2.92 | 5.99 |

| | | | | | | | | | |
|---|---------------------------|-------------------|---------------|--------------|---------------|-------------|---------------|---------------|--------------|
| 12 | Tamilnadu | 73192187 | 5.95 | 3074 | 3.67 | 0.42 | 4082 | 3.21 | 5.58 |
| 13 | Chandigarh | 1071456 | 0.09 | 59 | 0.07 | 0.55 | 54 | 0.04 | 5.04 |
| 14 | Uttarakhand | 10295819 | 0.84 | 293 | 0.35 | 0.28 | 499 | 0.39 | 4.85 |
| 15 | Nagaland | 1979612 | 0.16 | 75 | 0.09 | 0.38 | 90 | 0.07 | 4.55 |
| 16 | Goa | 1469239 | 0.12 | 53 | 0.06 | 0.36 | 64 | 0.05 | 4.36 |
| 17 | Puducherry | 1275327 | 0.10 | 28 | 0.03 | 0.22 | 49 | 0.04 | 3.84 |
| 18 | Sikkim | 614798 | 0.05 | 15 | 0.02 | 0.24 | 20 | 0.02 | 3.25 |
| 19 | Assam | 31661746 | 2.57 | 1167 | 1.39 | 0.37 | 1000 | 0.79 | 3.16 |
| 20 | Lakshadweep | 64822 | 0.01 | 2 | 0.00 | 0.31 | 2 | 0.00 | 3.09 |
| 21 | Himachal Pradesh | 6939473 | 0.56 | 173 | 0.21 | 0.25 | 195 | 0.15 | 2.81 |
| 22 | Kerala | 33547938 | 2.73 | 868 | 1.04 | 0.26 | 861 | 0.68 | 2.57 |
| 23 | Punjab | 28064391 | 2.28 | 676 | 0.81 | 0.24 | 695 | 0.55 | 2.48 |
| 24 | Haryana | 25817042 | 2.10 | 532 | 0.64 | 0.21 | 524 | 0.41 | 2.03 |
| 25 | Arunachal Pradesh | 1414826 | 0.12 | 30 | 0.04 | 0.21 | 28 | 0.02 | 1.98 |
| 26 | Rajasthan | 69965984 | 5.69 | 1065 | 1.27 | 0.15 | 974 | 0.77 | 1.39 |
| 27 | Jammu & Kashmir | 12818728 | 1.04 | 207 | 0.25 | 0.16 | 175 | 0.14 | 1.37 |
| 28 | Meghalaya | 3037811 | 0.25 | 69 | 0.08 | 0.23 | 41 | 0.03 | 1.35 |
| 29 | Daman & Diu | 253551 | 0.02 | 3 | 0.00 | 0.12 | 3 | 0.00 | 1.18 |
| 30 | Mizoram | 1113598 | 0.09 | 11 | 0.01 | 0.10 | 13 | 0.01 | 1.17 |
| 31 | Tripura | 3722059 | 0.30 | 96 | 0.11 | 0.26 | 36 | 0.03 | 0.97 |
| 32 | Manipur | 2768570 | 0.23 | 17 | 0.02 | 0.06 | 24 | 0.02 | 0.87 |
| | Total of II | 1097551424 | - | 69726 | - | 0.64 | 102258 | - | 9.32 |
| | Percentage | - | 89.22 | - | 83.32 | - | - | 80.33 | - |
| | Grand Total (I+II) | 1230126686 | 100.00 | 83687 | 100.00 | 0.68 | 127295 | 100.00 | 10.35 |
| States / UTs are listed in the descending order of ANCDR | | | | | | | | | |

Annexure-IV

| STATEMENT SHOWING STATEWISE POSITION OF DISTRICTS | | | | | | | |
|--|-------------------|-------------------------------|---|-----------------|---------------------|----------------------|----------------|
| ACCORDING TO ANNUAL NEW CASE DETECTION RATE (ANCDR) - 2011-12 | | | | | | | |
| S.No. | State / UT | Total No. of Districts | ANCDR/100,000 in no. of Districts (As on March 2012) | | | | |
| | | | < 10 | 10 to 20 | >20 to 50 | >50 to 100 | >100 |
| 1 | Andhra Pradesh | 23 | 15 | 7 | 1 | 0 | 0 |
| 2 | Arunachal Pradesh | 16 | 16 | 0 | 0 | 0 | 0 |
| 3 | Assam | 27 | 25 | 2 | 0 | 0 | 0 |
| 4 | Bihar | 38 | 4 | 21 | 13 | 0 | 0 |
| 5 | Chhattisgarh | 18 | 6 | 4 | 6 | 2 | 0 |
| 6 | Goa | 2 | 2 | 0 | 0 | 0 | 0 |
| 7 | Gujarat | 26 | 16 | 1 | 7 | 2 | 0 |
| 8 | Haryana | 21 | 21 | 0 | 0 | 0 | 0 |
| 9 | Himachal Pradesh | 12 | 12 | 0 | 0 | 0 | 0 |
| 10 | Jharkhand | 24 | 12 | 12 | 0 | 0 | 0 |
| 11 | Jammu & Kashmir | 22 | 22 | 0 | 0 | 0 | 0 |
| 12 | Karnataka | 30 | 24 | 6 | 0 | 0 | 0 |
| 13 | Kerala | 14 | 14 | 0 | 0 | 0 | 0 |
| 14 | Madhya Pradesh | 50 | 35 | 13 | 2 | 0 | 0 |
| 15 | Maharashtra | 34 | 11 | 13 | 8 | 2 | 0 |
| 16 | Manipur | 9 | 9 | 0 | 0 | 0 | 0 |
| 17 | Meghalaya | 7 | 7 | 0 | 0 | 0 | 0 |
| 18 | Mizoram | 9 | 9 | 0 | 0 | 0 | 0 |
| 19 | Nagaland | 11 | 10 | 0 | 1 | 0 | 0 |
| 20 | Orissa | 31 | 10 | 7 | 12 | 2 | 0 |
| 21 | Punjab | 20 | 20 | 0 | 0 | 0 | 0 |
| 22 | Rajasthan | 33 | 33 | 0 | 0 | 0 | 0 |
| 23 | Sikkim | 4 | 4 | 0 | 0 | 0 | 0 |
| 24 | Tamil Nadu | 32 | 31 | 1 | 0 | 0 | 0 |
| 25 | Tripura | 4 | 4 | 0 | 0 | 0 | 0 |
| 26 | Uttar Pradesh | 72 | 32 | 31 | 9 | 0 | 0 |
| 27 | Uttarakhand | 13 | 13 | 0 | 0 | 0 | 0 |
| 28 | West Bengal | 19 | 11 | 3 | 4 | 1 | 0 |
| 29 | A & N Islands | 3 | 3 | 0 | 0 | 0 | 0 |
| 30 | Chandigarh | 1 | 1 | 0 | 0 | 0 | 0 |
| 31 | D & N Haveli | 1 | 0 | 0 | 0 | 1 | 0 |
| 32 | Daman & Diu | 2 | 2 | 0 | 0 | 0 | 0 |
| 33 | Delhi | 9 | 6 | 2 | 0 | 1 | 0 |
| 34 | Lakshadweep | 1 | 1 | 0 | 0 | 0 | 0 |
| 35 | Puducherry | 4 | 4 | 0 | 0 | 0 | 0 |
| Total | | 642 | 445 | 123 | 63 | 11 | 0 |
| Percentage | | | 69.31 | 19.16 | 9.81 | 1.71 | 0.00 |

STATEMENT SHOWING STATEWISE POSITION OF DISTRICTS

ACCORDING TO PREVALENCE RATE

| S.No. | State / UT | Total No. of Districts | PR/10,000 in no. of Districts (As on March 2012) | | | | | |
|-------------------|-------------------|------------------------|--|--------------|-------------|-------------|-------------|-------------|
| | | | < 1 | 1 to 2 | >2 to 5 | >5 to 10 | >10 to 20 | >20 |
| 1 | 2 | 3 | 4 | 5 | 6 | 7 | 8 | 9 |
| 1 | Andhra Pradesh | 23 | 23 | 0 | 0 | 0 | 0 | 0 |
| 2 | Arunachal Pradesh | 16 | 15 | 1 | 0 | 0 | 0 | 0 |
| 3 | Assam | 27 | 26 | 0 | 1 | 0 | 0 | 0 |
| 4 | Bihar | 38 | 24 | 14 | 0 | 0 | 0 | 0 |
| 5 | Chhattisgarh | 18 | 8 | 6 | 4 | 0 | 0 | 0 |
| 6 | Goa | 2 | 2 | 0 | 0 | 0 | 0 | 0 |
| 7 | Gujarat | 26 | 16 | 4 | 6 | 0 | 0 | 0 |
| 8 | Haryana | 21 | 20 | 1 | 0 | 0 | 0 | 0 |
| 9 | Himachal Pradesh | 12 | 12 | 0 | 0 | 0 | 0 | 0 |
| 10 | Jharkhand | 24 | 24 | 0 | 0 | 0 | 0 | 0 |
| 11 | Jammu & Kashmir | 22 | 22 | 0 | 0 | 0 | 0 | 0 |
| 12 | Karnataka | 30 | 30 | 0 | 0 | 0 | 0 | 0 |
| 13 | Kerala | 14 | 14 | 0 | 0 | 0 | 0 | 0 |
| 14 | Madhya Pradesh | 50 | 43 | 7 | 0 | 0 | 0 | 0 |
| 15 | Maharashtra | 34 | 18 | 10 | 6 | 0 | 0 | 0 |
| 16 | Manipur | 9 | 9 | 0 | 0 | 0 | 0 | 0 |
| 17 | Meghalaya | 7 | 6 | 1 | 0 | 0 | 0 | 0 |
| 18 | Mizoram | 9 | 9 | 0 | 0 | 0 | 0 | 0 |
| 19 | Nagaland | 11 | 10 | 1 | 0 | 0 | 0 | 0 |
| 20 | Orissa | 31 | 16 | 12 | 3 | 0 | 0 | 0 |
| 21 | Punjab | 20 | 20 | 0 | 0 | 0 | 0 | 0 |
| 22 | Rajasthan | 33 | 33 | 0 | 0 | 0 | 0 | 0 |
| 23 | Sikkim | 4 | 4 | 0 | 0 | 0 | 0 | 0 |
| 24 | Tamil Nadu | 32 | 31 | 1 | 0 | 0 | 0 | 0 |
| 25 | Tripura | 4 | 4 | 0 | 0 | 0 | 0 | 0 |
| 26 | Uttar Pradesh | 72 | 61 | 10 | 1 | 0 | 0 | 0 |
| 27 | Uttarakhand | 13 | 13 | 0 | 0 | 0 | 0 | 0 |
| 28 | West Bengal | 19 | 11 | 4 | 4 | 0 | 0 | 0 |
| 29 | A & N Islands | 3 | 3 | 0 | 0 | 0 | 0 | 0 |
| 30 | Chandigarh | 1 | 1 | 0 | 0 | 0 | 0 | 0 |
| 31 | D & N Haveli | 1 | 0 | 0 | 1 | 0 | 0 | 0 |
| 32 | Daman & Diu | 2 | 2 | 0 | 0 | 0 | 0 | 0 |
| 33 | Delhi | 9 | 8 | 0 | 0 | 1 | 0 | 0 |
| 34 | Lakshadweep | 1 | 1 | 0 | 0 | 0 | 0 | 0 |
| 35 | Puducherry | 4 | 4 | 0 | 0 | 0 | 0 | 0 |
| Total | | 642 | 543 | 72 | 26 | 1 | 0 | 0 |
| Percentage | | | 84.58 | 11.21 | 4.05 | 0.16 | 0.00 | 0.00 |

STATEMENT SHOWING STATEWISE POSITION OF DISTRICTS

According to Gr.II Disability - 2011-12

| Sl. | State / UT | Total No. of Districts | Gr II disability rate per million population in number of districts (March- 2012) | | | Gr.-II disability rate for the state |
|-----|-------------------|------------------------|---|--------------|--------------|--------------------------------------|
| | | | < 1 | 1 to 2 | > 2 | |
| | | | 4 | 5 | 6 | |
| 1 | 2 | 3 | 4 | 5 | 6 | 7 |
| 1 | Andhra Pradesh | 23 | 1 | 4 | 18 | 3.79 |
| 2 | Arunachal Pradesh | 16 | 15 | 0 | 1 | 0.71 |
| 3 | Assam | 27 | 13 | 1 | 13 | 2.27 |
| 4 | Bihar | 38 | 11 | 10 | 17 | 3.15 |
| 5 | Chhattisgarh | 18 | 0 | 1 | 17 | 14.50 |
| 6 | Goa | 2 | 1 | 0 | 1 | 2.04 |
| 7 | Gujarat | 26 | 8 | 6 | 12 | 2.78 |
| 8 | Haryana | 21 | 20 | 1 | 0 | 0.12 |
| 9 | Himachal Pradesh | 12 | 4 | 2 | 6 | 2.88 |
| 10 | Jharkhand | 24 | 8 | 7 | 9 | 1.64 |
| 11 | Jammu & Kashmir | 22 | 20 | 0 | 2 | 0.31 |
| 12 | Karnataka | 30 | 10 | 10 | 10 | 2.02 |
| 13 | Kerala | 14 | 8 | 1 | 5 | 1.28 |
| 14 | Madhya Pradesh | 50 | 11 | 8 | 31 | 4.07 |
| 15 | Maharashtra | 34 | 8 | 8 | 18 | 2.90 |
| 16 | Manipur | 9 | 6 | 0 | 3 | 1.08 |
| 17 | Meghalaya | 7 | 6 | 0 | 1 | 1.98 |
| 18 | Mizoram | 9 | 9 | 0 | 0 | 0.00 |
| 19 | Nagaland | 11 | 10 | 0 | 1 | 11.62 |
| 20 | Orissa | 31 | 4 | 3 | 24 | 5.98 |
| 21 | Punjab | 20 | 11 | 4 | 5 | 1.46 |
| 22 | Rajasthan | 33 | 27 | 4 | 2 | 0.64 |
| 23 | Sikkim | 4 | 3 | 0 | 1 | 1.63 |
| 24 | Tamil Nadu | 32 | 8 | 5 | 19 | 2.30 |
| 25 | Tripura | 4 | 1 | 1 | 2 | 2.42 |
| 26 | Uttar Pradesh | 72 | 15 | 12 | 45 | 3.30 |
| 27 | Uttarakhand | 13 | 8 | 1 | 4 | 1.75 |
| 28 | West Bengal | 19 | 3 | 5 | 11 | 3.88 |
| 29 | A & N Islands | 3 | 1 | 0 | 2 | 7.84 |
| 30 | Chandigarh | 1 | 1 | 0 | 0 | 0.00 |
| 31 | D & N Haveli | 1 | 1 | 0 | 0 | 0.00 |
| 32 | Daman & Diu | 2 | 2 | 0 | 0 | 0.00 |
| 33 | Delhi | 9 | 2 | 1 | 6 | 5.80 |
| 34 | Lakshadweep | 1 | 1 | 0 | 0 | 0.00 |
| 35 | Puducherry | 4 | 4 | 0 | 0 | 0.00 |
| | Total | 642 | 261 | 95 | 286 | 3.14 |
| | Percentage | | 40.65 | 14.80 | 44.55 | |

Annexure-VII

Statement showing new cases Released from Treatment (RFT) as cured

Period - April '11 to March '12'

| Sl.No. | State/ UT | Cases Deleted | | | Percentage of cases released as cured * |
|--------|-------------------|---------------|-----------|--------|---|
| | | RFT | Otherwise | Total | |
| 1 | 2 | 3 | 4 | 5 | 6 |
| 1 | Andhra Pradesh | 6929 | 92 | 7021 | 98.69 |
| 2 | Arunachal Pradesh | 43 | 2 | 45 | 95.56 |
| 3 | Assam | 973 | 94 | 1067 | 91.19 |
| 4 | Bihar | 18568 | 1417 | 19985 | 92.91 |
| 5 | Chhattisgarh | 7132 | 430 | 7562 | 94.31 |
| 6 | Goa | 53 | 0 | 53 | 100.00 |
| 7 | Gujarat | 7240 | 82 | 7322 | 98.88 |
| 8 | Haryana | 317 | 12 | 329 | 96.35 |
| 9 | Himachal Pradesh | 12 | 25 | 37 | 32.43 |
| 10 | Jharkhand | 3585 | 192 | 3777 | 94.92 |
| 11 | Jammu & Kashmir | 165 | 0 | 165 | 100.00 |
| 12 | Karnataka | 3491 | 99 | 3590 | 97.24 |
| 13 | Kerala | 879 | 38 | 917 | 95.86 |
| 14 | Madhya Pradesh | 5191 | 288 | 5479 | 94.74 |
| 15 | Maharashtra | 15498 | 573 | 16071 | 96.43 |
| 16 | Manipur | 21 | 2 | 23 | 91.30 |
| 17 | Meghalaya | 23 | 11 | 34 | 67.65 |
| 18 | Mizoram | 23 | 0 | 23 | 100.00 |
| 19 | Nagaland | 108 | 1 | 109 | 99.08 |
| 20 | Orissa | 7507 | 140 | 7647 | 98.17 |
| 21 | Punjab | 68 | 11 | 79 | 86.08 |
| 22 | Rajasthan | 839 | 202 | 1041 | 80.60 |
| 23 | Sikkim | 12 | 3 | 15 | 80.00 |
| 24 | Tamil Nadu | 3879 | 324 | 4203 | 92.29 |
| 25 | Tripura | 18 | 9 | 27 | 66.67 |
| 26 | Uttar Pradesh | 23354 | 3231 | 26585 | 87.85 |
| 27 | Uttarakhand | 499 | 12 | 511 | 97.65 |
| 28 | West Bengal | 8848 | 1722 | 10570 | 83.71 |
| 29 | A & N Islands | 22 | 0 | 22 | 100.00 |
| 30 | Chandigarh | 33 | 0 | 33 | 100.00 |
| 31 | D & N Haveli | 191 | 18 | 209 | 91.39 |
| 32 | Daman & Diu | 2 | 0 | 2 | 100.00 |
| 33 | Delhi | 889 | 391 | 1280 | 69.45 |
| 34 | Lakshadweep | 0 | 0 | 0 | 0.00 |
| 35 | Pondicherry | 60 | 3 | 63 | 95.24 |
| | Total | 116472 | 9424 | 125896 | 92.51 |

* Cured are patients that completed full MDT course in stipulated time.

Annexure-VIII

Statement showing other cases Released from Treatment (RFT) as cured

Period - April '11 March '12

| Sl.No. | State/ UT | Cases Deleted | | | Percentage of cases released as cured * |
|--------|-------------------|---------------|-------------|--------------|---|
| | | RFT | Otherwise | Total | |
| 1 | Andhra Pradesh | 86 | 10 | 96 | 89.58 |
| 2 | Arunachal Pradesh | 4 | 0 | 4 | 100.00 |
| 3 | Assam | 64 | 122 | 186 | 34.41 |
| 4 | Bihar | 1094 | 137 | 1231 | 88.87 |
| 5 | Chhattisgarh | 121 | 15 | 136 | 88.97 |
| 6 | Goa | 78 | 7 | 85 | 91.76 |
| 7 | Gujarat | 41 | 18 | 59 | 69.49 |
| 8 | Haryana | 172 | 9 | 181 | 95.03 |
| 9 | Himachal Pradesh | 7 | 0 | 7 | 100.00 |
| 10 | Jharkhand | 475 | 96 | 571 | 83.19 |
| 11 | Jammu & Kashmir | 4 | 0 | 4 | 100.00 |
| 12 | Karnataka | 2161 | 129 | 2290 | 94.37 |
| 13 | Kerala | 44 | 1 | 45 | 97.78 |
| 14 | Madhya Pradesh | 187 | 26 | 213 | 87.79 |
| 15 | Maharashtra | 950 | 75 | 1025 | 92.68 |
| 16 | Manipur | 0 | 0 | 0 | 0.00 |
| 17 | Meghalaya | 16 | 6 | 22 | 72.73 |
| 18 | Mizoram | 0 | 0 | 0 | 0.00 |
| 19 | Nagaland | 0 | 0 | 0 | 0.00 |
| 20 | Orissa | 839 | 12 | 851 | 98.59 |
| 21 | Punjab | 66 | 16 | 82 | 80.49 |
| 22 | Rajasthan | 61 | 37 | 98 | 62.24 |
| 23 | Sikkim | 3 | 3 | 6 | 50.00 |
| 24 | Tamil Nadu | 232 | 36 | 268 | 86.57 |
| 25 | Tripura | 0 | 0 | 0 | 0.00 |
| 26 | Uttar Pradesh | 2107 | 1455 | 3562 | 59.15 |
| 27 | Uttarakhand | 108 | 70 | 178 | 60.67 |
| 28 | West Bengal | 1303 | 344 | 1647 | 79.11 |
| 29 | A & N Islands | 6 | 2 | 8 | 75.00 |
| 30 | Chandigarh | 136 | 50 | 186 | 73.12 |
| 31 | D & N Haveli | 47 | 39 | 86 | 54.65 |
| 32 | Daman & Diu | 0 | 0 | 0 | 0.00 |
| 33 | Delhi | 1008 | 552 | 1560 | 64.62 |
| 34 | Lakshadweep | 0 | 0 | 0 | 0.00 |
| 35 | Pondicherry | 7 | 0 | 7 | 100.00 |
| | Total | 11427 | 3267 | 14694 | 77.77 |

*Cured are patients that completed full MDT course in stipulated time

STATEMENT SHOWING STATEWISE POSITION OF DPMR SERVICES

DURING THE YEAR 2011-12

| S. No. | State / UT | Instts. Recognized for RCS | | RCS Performed | | Cases of Reaction /Neuritis recorded | Relapse cases | | cases developed new disability after MDT | Cases provided with | |
|--------|-------------------|----------------------------|-----|---------------|-----|--------------------------------------|------------------|-----------------|--|---------------------|---------------|
| | | Govt. | NGO | Govt. | NGO | | Suspected at PHC | Confirmed at DH | | Footwear | Self care kit |
| 1 | 2 | 3 | 4 | 5 | 6 | 7 | 8 | 9 | 10 | 11 | 12 |
| 1 | Andhra Pradesh | 1 | 9 | 0 | 390 | 460 | 15 | 19 | 13 | 8131 | 9762 |
| 2 | Arunachal Pradesh | 0 | 0 | 0 | 0 | 0 | 0 | 0 | 0 | 0 | 0 |
| 3 | Assam | 1 | 1 | 5 | 10 | 68 | 0 | 0 | 0 | 270 | 29 |
| 4 | Bihar | 2 | 1 | 21 | 29 | 698 | 34 | 12 | 3 | 1134 | 632 |
| 5 | Chhattisgarh | 1 | 2 | 233 | 20 | 913 | 5 | 9 | 7 | 308 | 363 |
| 6 | Goa | 1 | 0 | 3 | 0 | 56 | 10 | 10 | 2 | 329 | 207 |
| 7 | Gujarat | 2 | 0 | 151 | 0 | 709 | 0 | 0 | 0 | 13121 | 2628 |
| 8 | Haryana | 1 | 0 | 0 | 0 | 1 | 0 | 0 | 4 | 396 | 84 |
| 9 | Himachal Pradesh | 0 | 0 | 0 | 0 | 3 | 0 | 0 | 0 | 0 | 0 |
| 10 | Jharkhand | 2 | 2 | 11 | 13 | 457 | 0 | 0 | 0 | 2373 | 1301 |
| 11 | Jammu & Kashmir | 0 | 0 | 0 | 0 | 0 | 0 | 0 | 0 | 0 | 0 |
| 12 | Karnataka | 0 | 3 | 30 | 120 | 383 | 26 | 17 | 3 | 2906 | 1883 |
| 13 | Kerala | 0 | 0 | 0 | 0 | 4 | 0 | 25 | 0 | 303 | 100 |
| 14 | Madhya Pradesh | 2 | 1 | 88 | 97 | 641 | 0 | 0 | 0 | 1943 | 1187 |
| 15 | Maharashtra | 9 | 5 | 47 | 313 | 2037 | 35 | 15 | 9 | 6623 | 3297 |
| 16 | Manipur | 1 | 0 | 1 | 0 | 14 | 0 | 0 | 1 | 84 | 52 |
| 17 | Meghalaya | 0 | 0 | 0 | 0 | 1 | 0 | 3 | 0 | 0 | 0 |
| 18 | Mizoram | 0 | 0 | 0 | 0 | 0 | 0 | 0 | 0 | 0 | 0 |

| | | | | | | | | | | | |
|---------------------------|---------------|-----------|-----------|-------------|-------------|--------------|------------|------------|------------|--------------|--------------|
| 19 | Nagaland | 0 | 0 | 0 | 0 | 9 | 0 | 5 | 0 | 39 | 10 |
| 20 | Orissa | 9 | 5 | 270 | 0 | 2453 | 86 | 27 | 19 | 4346 | 3578 |
| 21 | Punjab | 0 | 0 | 0 | 0 | 8 | 20 | 0 | 10 | 147 | 0 |
| 22 | Rajasthan | 1 | 0 | 5 | 0 | 72 | 2 | 11 | 1 | 1522 | 1025 |
| 23 | Sikkim | 1 | 0 | 0 | 0 | 4 | 0 | 0 | 0 | 2 | 4 |
| 24 | Tamil Nadu | 2 | 7 | 26 | 97 | 161 | 14 | 8 | 7 | 3261 | 6310 |
| 25 | Tripura | 0 | 0 | 0 | 0 | 1 | 1 | 1 | 0 | 0 | 0 |
| 26 | Uttar Pradesh | 3 | 2 | 55 | 240 | 1993 | 124 | 21 | 3 | 752 | 723 |
| 27 | Uttarakhand | 1 | 0 | 8 | 0 | 63 | 0 | 0 | 0 | 761 | 1561 |
| 28 | West Bengal | 9 | 2 | 34 | 42 | 1232 | 39 | 94 | 42 | 5691 | 7595 |
| 29 | A & N Islands | 0 | 0 | 0 | 0 | 0 | 0 | 0 | 0 | 79 | 0 |
| 30 | Chandigarh | 1 | 0 | 1 | 0 | 36 | 0 | 0 | 0 | 19 | 64 |
| 31 | D & N Haveli | 0 | 0 | 0 | 0 | 0 | 0 | 0 | 0 | 100 | 0 |
| 32 | Daman & Diu | 0 | 0 | 0 | 0 | 0 | 0 | 0 | 0 | 0 | 0 |
| 33 | Delhi | 0 | 1 | 4 | 181 | 284 | 0 | 2 | 0 | 379 | 621 |
| 34 | Lakshadweep | 0 | 0 | 0 | 0 | 0 | 0 | 0 | 0 | 0 | 0 |
| 35 | Pondicherry | 1 | 0 | 3 | 0 | 0 | 0 | 0 | 0 | 143 | 0 |
| Total | | 51 | 41 | 996 | 1552 | 12761 | 411 | 279 | 124 | 55162 | 43016 |
| Total of Govt.+NGO | | 92 | | 2548 | | | | | | | |

Information on Manpower in the district Nucleus on 1st January 2012

| S. No. | State/UT | No. of Districts | DLO | Medical Officer | Non Medical Supervisor (NMS) | | Non Medical Assistant (NMA) | | Physiotherapist | Health Educator/others | Driver | | |
|--------|-------------------|------------------|-----------------|-----------------|--------------------------------|--------|-----------------------------|--------|-----------------|------------------------|---------|-------------|-------|
| | | | Post Sanctioned | | At District HQ | At PHC | At District HQ | At PHC | | | Regular | Contractual | Total |
| 1 | 2 | 3 | 4 | 6 | 7 | 8 | 9 | 10 | 11 | 12 | 13 | 14 | 15 |
| 1 | Andhra Pradesh | 23 | 23 | 20 | 60 | 342 | 90 | 805 | 16 | 9 | 39 | 5 | 44 |
| 2 | Arunachal Pradesh | 16 | 0 | 16 | 11 | 0 | 16 | 24 | 0 | 0 | 4 | 9 | 13 |
| 3 | Assam | 27 | 5 | 30 | 26 | 29 | 18 | 388 | 14 | 10 | 9 | 9 | 18 |
| 4 | Bihar | 38 | 13 | 40 | 21 | 17 | 70 | 496 | 24 | 10 | 23 | 5 | 28 |
| 5 | Chhattisgarh | 18 | 8 | 1 | 18 | 0 | 8 | 0 | 5 | 2 | 0 | 8 | 8 |
| 6 | Goa | 2 | 1 | 1 | 1 | 0 | 1 | 7 | 0 | 0 | 2 | 0 | 2 |
| 7 | Gujarat | 26 | 8 | 23 | 17 | 76 | 0 | 53 | 11 | 0/7*** | 16 | 0 | 16 |
| 8 | Haryana | 21 | 0 | 2 | 1 | 0 | 18 | 0 | 0 | 1 | 1 | 12 | 13 |
| 9 | Himachal Pradesh | 12 | 3 | 1 | 9 | 0 | 17 | 1 | 0 | 0 | 1 | 5 | 6 |
| 10 | Jharkhand | 24 | 24 | 13 | 12 | 5 | 33 | 158 | 8 | 6 | 4 | 15 | 19 |
| 11 | Jammu & Kashmir | 22 | 0 | 1 | 4 | 0 | 20 | 34 | 1 | 2 | 0 | 8 | 8 |
| 12 | Karnataka | 30 | 28 | 26 | 39 | 60 | 73 | 38 | 13 | 3 | 40 | 4 | 44 |
| 13 | Kerala | 14 | 14 | 2 | 21 | 33 | 1 | 55 | 1 | 1/24** | 6 | 7 | 13 |
| 14 | Madhya Pradesh | 50 | 15 | 19 | 77 | 71 | 55 | 471 | 10 | 1 | 32 | 16 | 48 |
| 15 | Maharashtra | 34 | 34 | 24 | 47 | 0 | 34 | 0 | 0 | 0 | 33 | 1 | 34 |
| 16 | Manipur | 9 | 9 | 0 | 9 | 2 | 9 | 5 | 5 | 0 | 8 | 7 | 15 |
| 17 | Meghalaya | 7 | 1 | 5 | 4 | 3 | 4 | 57 | 4 | 4 | 2 | 2 | 4 |
| 18 | Mizoram | 9 | 0 | 9 | 5 | 0 | 4 | 0 | 0 | 0 | 20 | 0 | 20 |

| | | | | | | | | | | | | | |
|--------------------|---------------|------------|------------|-------------|------------|-------------|------------|-------------|------------|------------|------------|------------|------------|
| 19 | Nagaland | 11 | 6 | 0 | 15 | 12 | 22 | 180 | 3 | 3 | 0 | 7 | 7 |
| 20 | Orissa | 31 | 31 | 12 | 6 | 0 | 0 | 223 | 14 | 0 | 24 | 12 | 36 |
| 21 | Punjab | 20 | 4 | 0 | 24 | 2 | 0 | 0 | 0 | 0 | 0 | 12 | 12 |
| 22 | Rajasthan | 33 | 33 | 8 | 33 | 0 | 33 | 0 | 0 | 0 | 7 | 4 | 11 |
| 23 | Sikkim | 4 | 4 | 4 | 4 | 11 | 0 | 0 | 0 | 0 | 0 | 7 | 7 |
| 24 | Tamil Nadu | 32 | 25 | 22 | 39 | 243 | 187 | 1351 | 40 | 35 | 25 | 15 | 40 |
| 25 | Tripura | 4 | 4 | 0 | 3 | 7 | 4 | 22 | 3 | 2 | 0 | 1 | 1 |
| 26 | Uttar Pradesh | 72 | 59 | 45 | 142 | 166 | 71 | 1726 | 41 | 8 | 35 | 36 | 71 |
| 27 | Uttarakhand | 13 | 3 | 2 | 12 | 34 | 0 | 9 | 2 | 7 | 11 | 2 | 13 |
| 28 | West Bengal | 19 | 14 | 9 | 8 | 13 | 0 | 1 | 1 | 0 | 9 | 17 | 26 |
| 29 | A & N Islands | 3 | 0 | 0 | 2 | 0 | 4 | 0 | 1 | 1 | 0 | 1 | 1 |
| 30 | Chandigarh | 1 | 0 | 1 | 1 | 0 | 2 | 0 | 0 | 0 | 0 | 2 | 2 |
| 31 | D & N Haveli | 1 | 0 | 1 | 1 | 0 | 1 | 0 | 0 | 0 | 0 | 2 | 2 |
| 32 | Daman & Diu | 2 | 0 | 0 | 0 | 2 | 0 | 5 | 0 | 0 | 0 | 3 | 3 |
| 33 | Delhi | 9 | 0 | 1 | 10 | 0 | 0 | 0 | 0 | 11* | 0 | 3 | 3 |
| 34 | Lakshadweep | 1 | 0 | 0 | 1 | 1 | 0 | 0 | 0 | 0 | 0 | 0 | 0 |
| 35 | Pondicherry | 4 | 0 | 0 | 5 | 0 | 4 | 0 | 2 | 0 | 4 | 3 | 7 |
| Total | | 642 | 369 | 338 | 688 | 1129 | 799 | 6109 | 219 | 104 | 355 | 240 | 595 |
| *Leprosy Asststant | | | **ALO | *** Sr.L.S. | | | | | | | | | |

